

**PERMIT**  
**CITY OF NAPOLEON, OHIO - BUILDING DEPARTMENT**  
 255 West Riverview Avenue, Napoleon, Ohio 43545 - (419) 592-4010

Permit No. 2496 Issued 10-29-91

Job Location 833 Daggett

Lot \_\_\_\_\_

Issued by Brent N. Damman

Owner Rodney M. Wenner, Jr. 592-2381

Address 833 Daggett, Napoleon, Ohio 784-784-5393

Agent Northwestern Ohio C.A.C. 5393

Address 1933 E. Second St., Defiance, Ohio 43512

Use Type - Residential xx

Other - Describe \_\_\_\_\_

No. Dwelling Units 1

New \_\_\_\_\_ Replacement \_\_\_\_\_

Add'n. \_\_\_\_\_ Alter \_\_\_\_\_ Remodel xx

Mixed Occupancy \_\_\_\_\_

Change of Occupancy \_\_\_\_\_

Estimated Cost \$ 495.00

FEE'S	BASE	PLUS	TOTAL
<input checked="" type="checkbox"/> Building	\$ 9.00	\$	\$ 9.00
<input type="checkbox"/> Electrical	\$	\$	\$
<input type="checkbox"/> Plumbing	\$	\$	\$
<input type="checkbox"/> Mechanical	\$	\$	\$
<input type="checkbox"/> Demolition	\$	\$	\$
<input type="checkbox"/> Zoning	\$	\$	\$
<input type="checkbox"/> Sign	\$	\$	\$
<input type="checkbox"/> Water Tap	\$	\$	\$
<input type="checkbox"/> Sew. Insp.	\$	\$	\$
<input type="checkbox"/> Sewer Tap	\$	\$	\$
<input type="checkbox"/> Temp. Water	\$	\$	\$
<input type="checkbox"/> Temp. Elec.	\$	\$	\$
TOTAL FEES.....			\$ 9.00
LESS FEES PAID...10/29/91...			\$ 9.00
BALANCE DUE.....			\$ 0.00

**ZONING INFORMATION**

district	lot dimensions		area	front yd	side yd	rear yd
max hgt	no pkg spaces	no ldg spaces	max cover	petition or appeal req'd	date appr	

**WORK INFORMATION**

Size: Length \_\_\_\_\_ Width \_\_\_\_\_ Stories \_\_\_\_\_ Ground Floor Area \_\_\_\_\_

Height \_\_\_\_\_ Building Volume (for Demo. Permit) \_\_\_\_\_

Electrical: \_\_\_\_\_

Plumbing: \_\_\_\_\_

Mechanical: \_\_\_\_\_

Additional Information: Insulate attic, sidewalls and floor **PAID**

Repair broken glass-install front door.

Date \_\_\_\_\_ Applicant Signature \_\_\_\_\_

OCT 29 1991

CITY OF NAPOLEON

# INSPECTION RECORD

	UNDERGROUND			ROUGH-IN						FINAL		
	Type	Date	By	Type	Date	By	Type	Date	By	Type	Date	By
<b>PLUMBING</b>	Building Drains			Drainage, Waste & Vent Piping			Indirect Waste			Drainage, Waste & Vent Piping		
	Water Piping									Backflow Prevention		
	Building Sewer			Water Piping			Condensate Lines			Water Heater		
	Sewer Connection									FINAL APPROVAL		
<b>MECHANICAL</b>	Refrigerant Piping			Refrigerant Piping			Chimney(s)			Grease Exhaust System		
				Duct Furnace(s)			Fire Dampers			Air Cond. Unit(s)		
	Ducts/Plenums			Ducts/Plenums			<input type="checkbox"/> Radiant Htr(s) <input type="checkbox"/> Unit Htr(s)			Refrigeration Equipment		
				Duct Insulation			Pool Heater			Furnace(s)		
				Combustion Products Vents			Ventilation <input type="checkbox"/> Supply <input type="checkbox"/> Exhst.			FINAL APPROVAL		
<b>ELECTRICAL</b>	Conduits & or Cable			Conduits/Cable			<input type="checkbox"/> Range <input type="checkbox"/> Dryer			Temp Service Temp Lighting		
	Grounding & or Bonding			Rough Wiring			<input type="checkbox"/> Generator(s) <input type="checkbox"/> Motors			Fixtures Lampholders		
	Floor Ducts Raceways			Service Panel Switchboard			<input type="checkbox"/> Water Htr <input type="checkbox"/> Welder			Signs		
	Service Conduit			Busways Ducts			<input type="checkbox"/> Heaters <input type="checkbox"/> Heat Cable			Electric Mtr. Clearance		
	Temporary Power Pole			Subpanels			<input type="checkbox"/> Duct Htr(s) <input type="checkbox"/> Furnace(s)			FINAL APPROVAL		
<b>BUILDING</b>	Location, Set-backs, Esmt(s)			Exterior Wall Construction			Roof Covering Roof Drainage			Smoke Detector		
	Excavation						Exterior Lath			Demolition (sewer cap)		
	Footings & Reinforcing						<input type="checkbox"/> Interior Lath <input type="checkbox"/> Wallboard					
	Floor Slab			Interior Wall Construction			Fire Wall(s)			Building or Structure		
	Foundation Walls			Columns & Supports			Fireplace Chimney					
	Sub-soil Drain			Crawl Space <input type="checkbox"/> Vent <input type="checkbox"/> Access			Attic <input type="checkbox"/> Vent <input type="checkbox"/> Access					
	Piles			Floor System(s)						FINAL APPROVAL BLDG. DEPT.		
			Roof System			Special Insp Reports Rec'd			Certificate of Occupancy Issued			
<b>ADDITIONAL</b>	<b>INSPECTIONS, CORRECTIONS, ETC.</b>						<b>INSPECTIONS, CORRECTIONS, ETC.</b>					

H91294H

APPLICATION for RESIDENTIAL BUILDING, ELECTRICAL, PLUMBING, MECHANICAL, PERMITS and DEMOLITION PERMIT from the CITY OF NAPOLEON - BUILDING DEPARTMENT 255 West Riverview Ave. Napoleon, Ohio 43545 Pn. 419-592-4010

Permit No. 2496 Issued 10-29-91
Address: 833 DAGGETT
Applicant: RODNEY M. WENNER JR. Pn. 592-2381
Description of Use: Weatherization
Estimated Cost: 495

Table with columns: Ck. Permits Req., Base, Fees Plus, Total. Includes rows for Building (9.00), Electrical, Plumbing, Mechanical, Demolition, Zoning, Sign, Water tap, Sewer Tap, Temp. Water, Temp. Elec., and Total Fees (9.00).

BUILDING INFORMATION

Lot dimensions, area, front yd, side yds, rear yd, no pkg spaces, no ldy spaces, max cover, petition or appeal req'd, date appr

ADDITIONAL INFORMATION:

Garage Fl. Area, Basement Fl. Area, Second Floor Area, Length, Width, Stories, Ground Floor Area, Height, Building Volume (for demo. permit)

Description of Work: insulate Attic, sidewalls + Floor Repair broken glass install front door.

PAID

OCT 29 1991

CITY OF NAPOLEON

Continue on Back Side for Electrical, Plumbing and Mechanical and other Information



Rodney Warrers  
833 Dagget St.

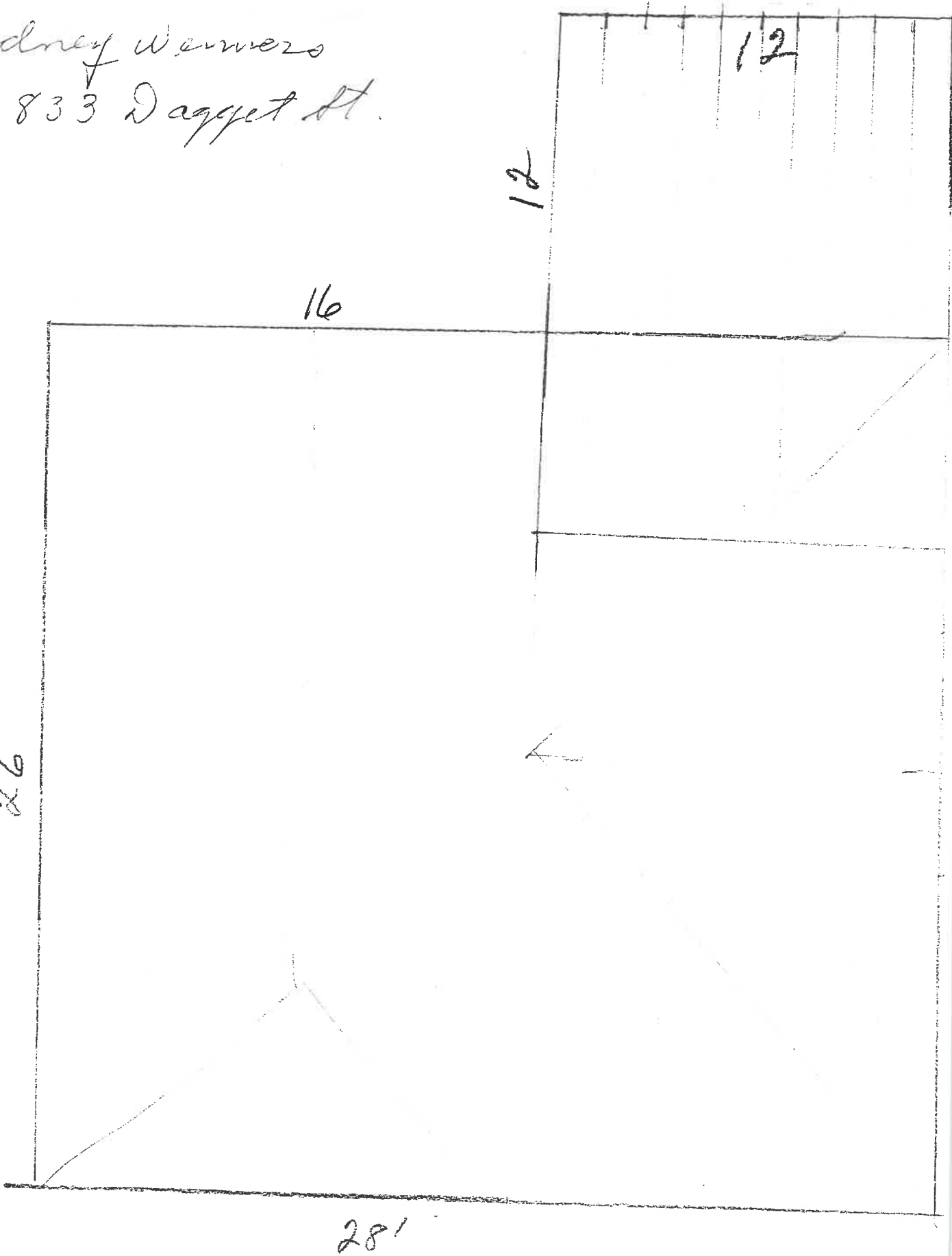



**J. L. GLANZ & SONS**  
 Trenching & Backfilling  
 6 Lakeview Drive  
 NAPOLEON, OHIO 43545

Phone 599-4103

# STATEMENT

DATE	May 8, 1992
NUMBER	

City of Napoleon  
255 RIVERVIEW AVE.  
Napoleon, Ohio 43545

TERMS:

DATE	CHARGES AND CREDITS	BALANCE
	BALANCE FORWARD	
	Extra digging at 845 Daggett to find Tap.	
55.00 HR.	2 HRS	110 00
	Extra Stone for digging	
9.00 TON	2 5 TONS.	23 00
	Extra digging at 833 Daggett to find Tap.	
55.00 HR.	2 HRS	110 00
	Extra Stone for digging	
9.00 TON	3 - TON	27 60
	Total	270.60

DUPLICATE

Thank You PAY LAST AMOUNT  
IN THIS COLUMN





1-800-455-4545  
**HANSONS**  
 HOME IMPROVEMENT INSTALLMENT CONTRACT AND AGREEMENT  
 THE CUSTOMER'S (Customer) shall hereby jointly and severally agree to purchase the goods and/or services listed below, in accordance with the price and terms described on the front and the reverse of this agreement (Agreement), and Owner(s) has requested that such goods and/or services be installed or provided at Owner's address listed below. Customer's (Customer) hereby agrees to install or cause to be installed the products or services listed in this agreement upon completion of the goods. This Agreement represents a cash sale of goods and/or services. Owner(s) agrees to pay in cash the cost of the goods and/or services purchased as described below, with full payment due upon substantial completion of the job, regardless of timing or approval of any financing Owner(s) may seek for the purchase.  
 Date: 3/23/11  
 1-9-12  
**SCANNED**  
 James Forde  
 Clint Schreiber

Mr. First **JAMES** Mr. Last **DIAVOLO**  
 Mr. Middle **James**  
 Home Address: **833 Degett Dr**  
 Home Phone: **419 966 0833**  
 Email: **DIAVOLO** Mr. Work **Clint Schreiber**  
 State: **OH** Zip: **43854** Complete Billing Address: **Sum**  
 Mr. Cell: **419 966 0833**  
 TYPE OF HOME: House  Condo  Mobile  New  Existing   
 Mrs. Work **no**  
 Mrs. Home **no**  
 Mr. Cell: **419 966 4424**  
 Mrs. Cell: **419 966 4424**

**ECONOLINE**

Mach. Finished Frame - White Interior/Exterior Only - 5-year Factory Warranty  
 LOW PRICE MONEY BACK GUARANTEE

Double Hung (over 88 in)	\$ 145
Double Hung (over 88 in)	\$ 235
Double Hung (over 88 in)	\$ 145
Double Hung (over 88 in)	\$ 235
Fixed (over 105 in)	\$ 457
Fixed (over 105 in)	\$ 645
Fixed (over 105 in)	\$ 457
Fixed (over 105 in)	\$ 645
3 Lite Sider (1/4 1/2 1/4)	\$ 816
3 Lite Sider (1/4 1/2 1/4)	\$ 866
3 Lite Sider (1/4 1/2 1/4)	\$ 816
3 Lite Sider (1/4 1/2 1/4)	\$ 866
5' or 6' Patio Doorwall	\$ 1055
8' Patio Doorwall	\$ 1595
9' Patio Doorwall (1/3 1/2 1/4 center opening)	\$ 1793
12' Patio Doorwall (1/3 1/2 1/4 center opening)	\$ 2351

**SMART CHOICE**

White and Beige - Beige In. / Beige Ex. - Other colors available  
 Free Screen Repair - LOW PRICE MONEY BACK GUARANTEE  
 While in stock - Subject to availability.

Double Hung	\$ 399
2 Lite Side (Shading & Clean)	\$ 399
2 Lite Side (Shading & Clean)	\$ 495
Fixed (over 105 in)	\$ 457
Fixed (over 105 in)	\$ 645
3 Lite Sider (1/4 1/2 1/4)	\$ 816
3 Lite Sider (1/4 1/2 1/4)	\$ 866
3 Lite Sider (1/4 1/2 1/4)	\$ 816
3 Lite Sider (1/4 1/2 1/4)	\$ 866
5' or 6' Patio Doorwall	\$ 1055
8' Patio Doorwall	\$ 1595
9' Patio Doorwall (1/3 1/2 1/4 center opening)	\$ 1793
12' Patio Doorwall (1/3 1/2 1/4 center opening)	\$ 2351

**HANSONS ULTIMATE WINDOW**

The Ultimate Window adds Hanson's Kryptonite multi-resistant glass to the Smart Choice Window  
 The Ultimate Glass Upgrade (over 120 in)  
 Ultimate Glass Upgrade (over 120 in)  
 \$150  
 \$750  
 \$300

**SPECIALTY WINDOWS**

Anyting	\$ 421
Single Casement (Under 105 in)	\$ 729
Single Casement (Over 105 in)	\$ 940
Double Casement	\$ 889
Triple Casement (1/4 1/2 1/4)	\$ 899
Triple Casement (1/3 1/2 1/2)	\$ 2827
Bay Window (Under 160 in)	\$ 3084
Bay Window (Over 160 in)	\$ 2975
Bay Window (4 Lite)	\$ 3749
Bay Window (6 Lite)	\$ 1635
Bay Window (8 Lite)	\$ 1704

**WINDOW OPTIONS**

Colorful Grilles (under 120 in)	\$ 50
Colorful Grilles (under 120 in)	\$ 100
Colorful Grilles (under 120 in)	\$ 65
Colorful Grilles (under 120 in)	\$ 120
Colorful Grilles (under 120 in)	\$ 89
Colorful Grilles (under 120 in)	\$ 130
Colorful Grilles (under 120 in)	\$ 150
Colorful Grilles (under 120 in)	\$ 172
Colorful Grilles (under 120 in)	\$ 235
Colorful Grilles (under 120 in)	\$ 235
Colorful Grilles (under 120 in)	\$ 115
Colorful Grilles (under 120 in)	\$ 400
Colorful Grilles (under 120 in)	\$ 220
Colorful Grilles (under 120 in)	\$ 199
Colorful Grilles (under 120 in)	\$ 250
Colorful Grilles (under 120 in)	\$ 400
Colorful Grilles (under 120 in)	\$ 250
Colorful Grilles (under 120 in)	\$ 250
Colorful Grilles (under 120 in)	\$ 400
Colorful Grilles (under 120 in)	\$ 250
Colorful Grilles (under 120 in)	\$ 400
Colorful Grilles (under 120 in)	\$ 250
Colorful Grilles (under 120 in)	\$ 400

**MEASURE DATE** 7/20/05 **MEASURE TIME** 4:00

**INSTALL TO BE COMPLETED**

Window	23	4:00
Door	23	4:00
App	1/58729	

**DEPOSIT/FINAL PAYMENT IN FORM OF:**  
 Cash  Check #  Visa  MC  
 Name on Credit Card # **JAMES R WORT**  
 Credit Card # **4432 2010 4123 5654**  
 Exp. Date: **5/13** CPU Code: **712**  
 Your final check is your receipt!

**MEASURE DATE** 7/20/05 **MEASURE TIME** 4:00  
**PRODUCT TOTAL** 3480.00  
**EXTRA LABOR / ADS** 100.00  
**SUBTOTAL** 3380.00  
**FINAL TOTAL** 3380.00  
 Balance At Completion 2254.00

WARRANTY 03-31-11

**SCANNED**